

Fire Chiefs Report

September 2024

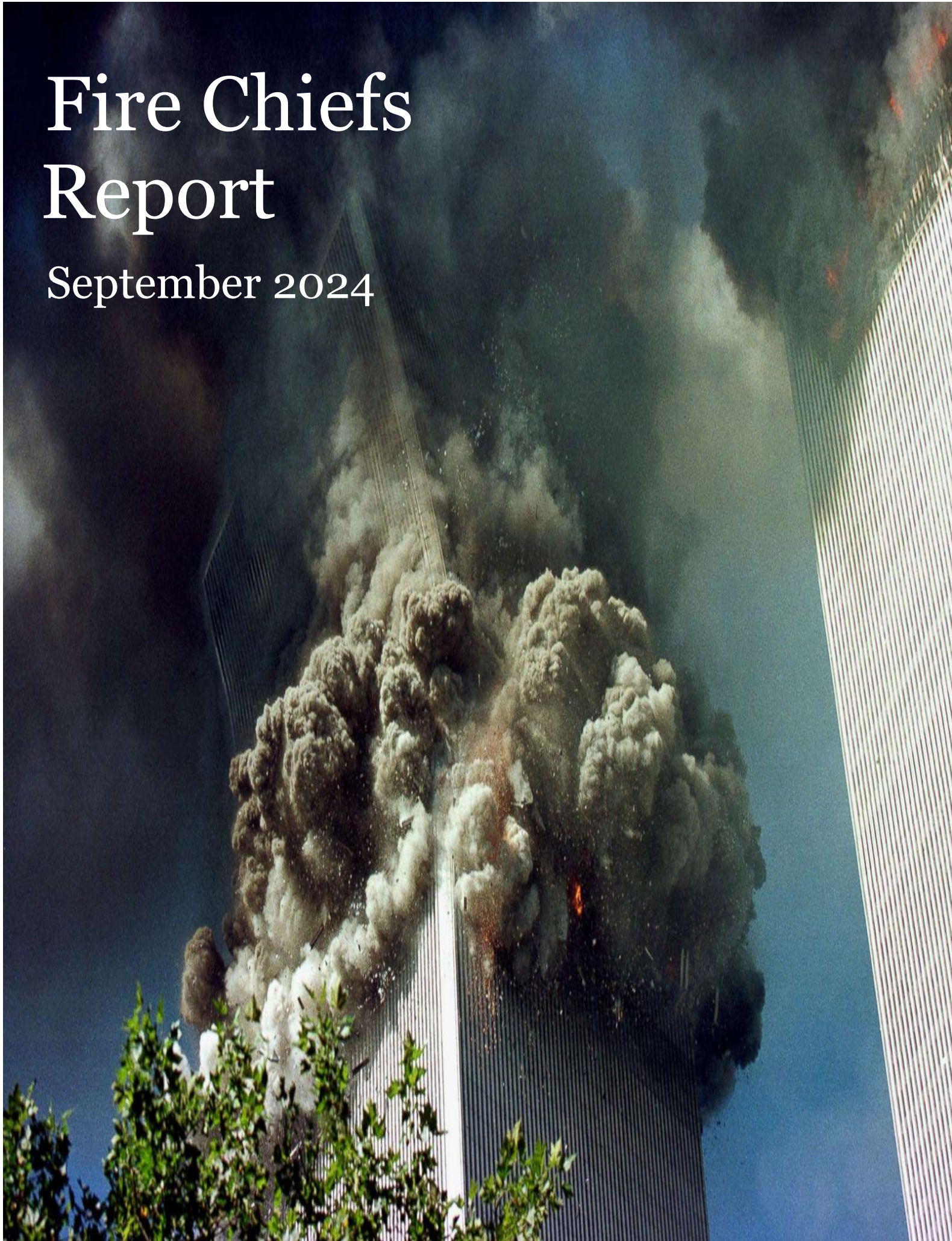



September has arrived, and it's brought some fall like weather. September has always been a special month for me, it's the month of my birthday and anniversary. It is also a month of remembrance! It's been twenty-three years since the terrorist attacks on our nation and our fundamental freedoms we enjoy as Americans. Our department was represented very well in this years 9/11 Memorial Stair Climb, with 36 members either participating in the stair climb or covering the station. We enjoyed lunch together after the event at the station.

Thank You to the board members that were able to attend the Conestee Community Meeting a few weeks ago. Some good information came up during the meeting, and County Council and the County staff have begun work on solving the issues this community brought up.

The dates for our Professional Pictures have been set for Friday September 20th from 6-9, and Saturday September 21st from 11-5. There will be one makeup day set at a future date for members working on these dates.

Important dates coming up the remainder of the year:

SC SPD Educational Conference October 16-18, 2024 (Kingston Plantation)

Halloween Truck or Treat Event, October 31st 5-8 pm (Belmont FD)

Prayer Breakfast, Saturday November 2nd @ 9 am (Belmont FD)

Thanksgiving Dinner, Monday November 18th @ 7 pm (Belmont FD)

Christmas Dinner, Friday December 13th @ 7 pm (Belmont FD)

Awards Banquet, Friday January 17th @ 7 pm (Belmont FD)

**Fire Chiefs
Report**

September 2024

Belmont Fire & Sanitation District

701 Fork Shoals Road, Greenville, SC 29605-5831



Incident Type Count for Date Range

Start Date: 08/01/2024 | End Date: 08/31/2024

Fire Calls	13
Rescue & EMS Calls	45
False Alarms & False Calls	5
Good Intent Calls	5
Service Calls	4
Hazardous Conditions	4

Belmont Fire Department Incident Data

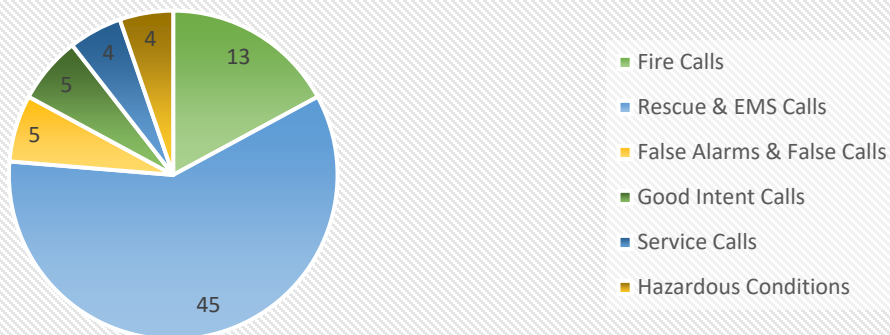

Total Number of Incidents	76
---------------------------	----

Significant Responses

Working Structure Fire @ 41 Parade Drive

8/31/2024

Fire Truck Pad/Apron Repairs Needed



**15' x 16' Section needs replacing
"Sinking in the area of the crack."
(6000 psi with rebar)**

Training Center Power Tower

